Organizational Chart

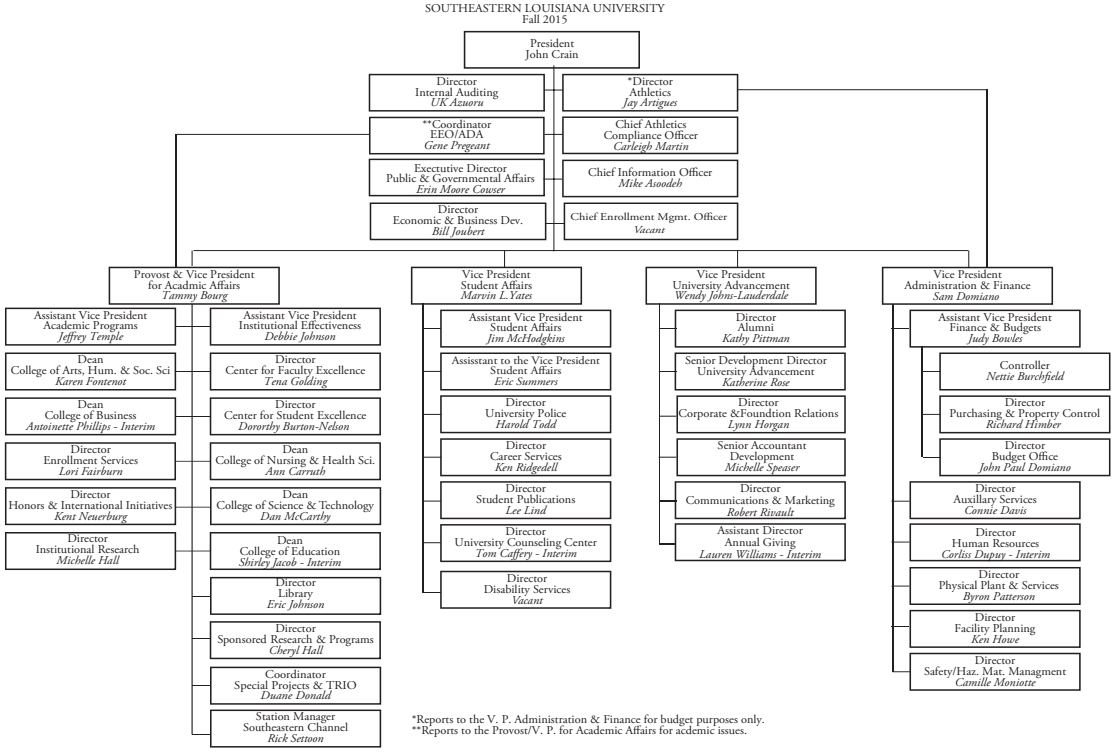

*Reports to the V. P. Administration & Finance for budget purposes only.
**Reports to the Provost/V. P. for Academic Affairs for acdemic issues.